

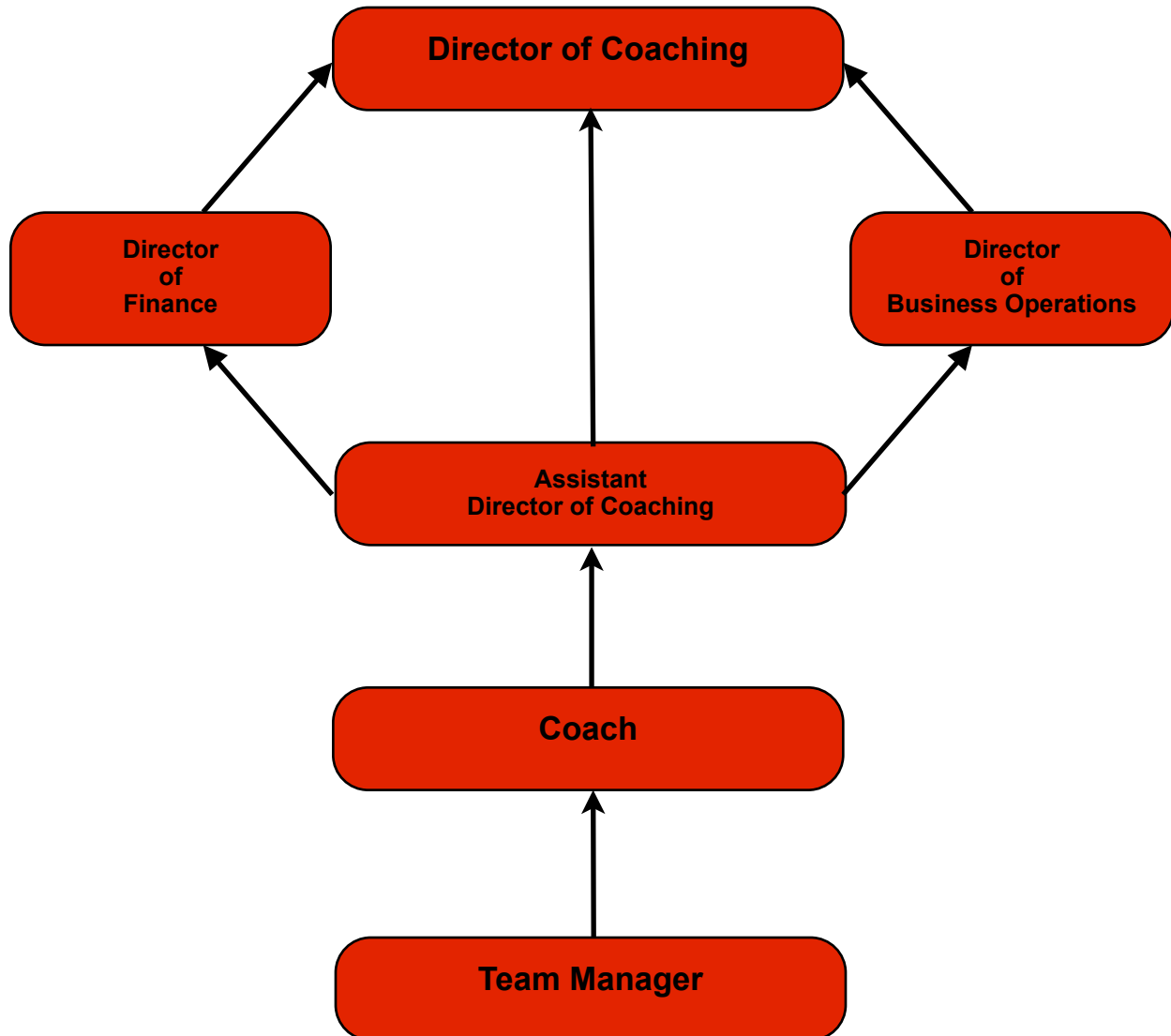

Team Management – Organizational chart

This organizational chart should be used in management, chain of command and/or to answer questions and concerns. Most issues arise from a lack of proper communication channels. In the event that issues arise each parent should follow the chart below.



All technical questions concerning a players' development should be addressed with the team coach and no one else (including the team manager). All questions and or issues with dealing with administration of the team should be addressed to the team manager. Only after the question or issue has been addressed to the appropriate person should it be forwarded to a higher authority.